

FIRST FLOOR-1508 Sq.ft

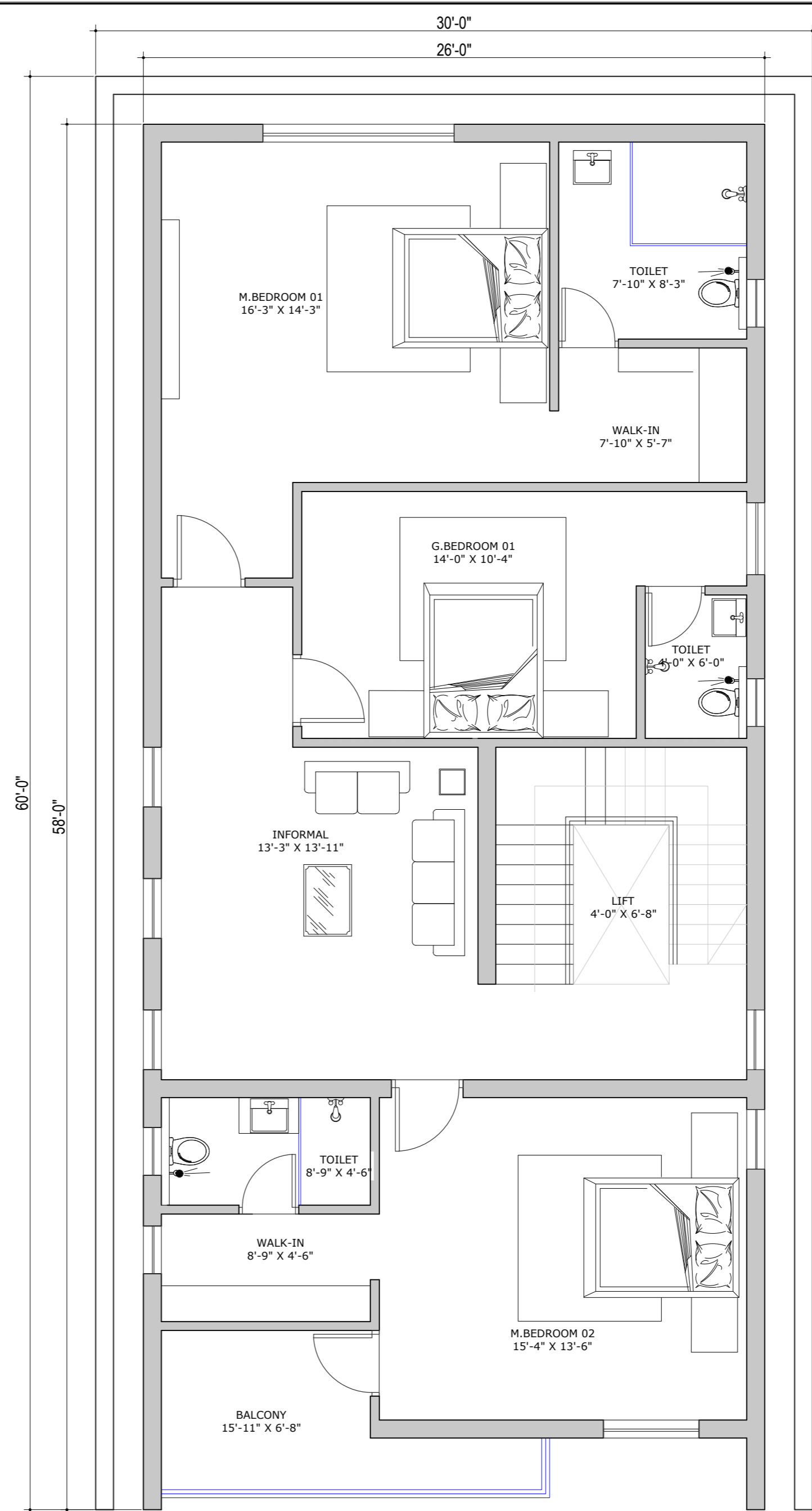

FIRST FLOOR-1508 Sq.ft

- GENERAL NOTES :
1. THIS DRAWING SHOULD BE READ AND NOT MEASURED.
 2. ALL DIMENSIONS ARE FEET & INCHES UNLESS STATED OTHERWISE.
 3. DISCREPANCIES IF ANY SHOULD BE BROUGHT TO THE IMMEDIATE NOTICE OF THE ARCHITECTS.
 4. ALL ARCHITECTURAL DRAWINGS MUST BE REFERRED IN COORDINATION WITH STRUCTURAL DRAWINGS.
 5. NO CHANGES SHALL BE MADE WITHOUT THE CONCERN OF THE ARCHITECTS.
 6. DRAWING IS COPY RIGHT PROTECTED

GOOD FOR CONSTRUCTION

CLIENT: Mr.Thoufiq NORTH:

PROJECT TITLE: Residence @ Al-ameen nagar Madurai

DRAWING TITLE:

PLAN Scheme 01

SCALE NTS Date 22.01.2026

DRAWN Ar Dhanush Approved Ar Mohamed Zunaid S

CONSULTANT ARCHITECT



ARCHITECTURE INTERIOR LANDSCAPE

ADDRESS : 151, Alwaaris Avenue, 3C - Third Floor, KK Nagar east , 5th Street, Madurai - 625020
 email : proarkstudio7@gmail.com Ph.no : 9363761101